

120 N 36-30 W

10' UTILITY & DRAINAGE EASEMENT

MICROFILM

FILED
GREENVILLE CO. S. C.
MAR 23 3 54 PM '83
DONNIE S. TANKERSLEY
R.M.C.

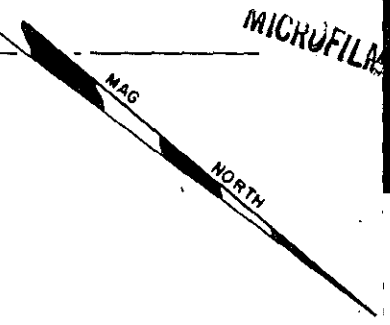

57

58

59

S 53-57 W

160

N 53-57 E

160

35.7

54

30 B.L.

45.6

30.6

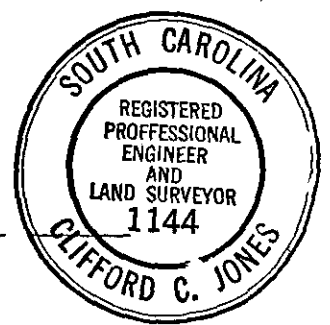
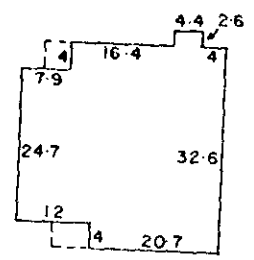

1168 To
CRESTWOOD DR.

S 36-30 E 120

24077

WINSFORD DRIVE

9-0-57



MAR 23 1983 NOTE: This lot does not lie in a flood plane.

This is to certify that on the 10 day of MAR 1983, I surveyed the property shown on this plat, being LOT 58 BUXTON Sheet TWO, recorded in Plat Book 4 N of the R.M.C. Office for Greenville County, S. C., and that the property lines, walls and buildings are as shown hereon; that the buildings located on said lot do not encroach or project on adjacent streets or property; and that no adjacent buildings or walls encroach or project on said premises, and that no utility lines cross this property.

PROPERTY OF
GARY LEE PITTMAN
FARRAR RHYNE PITTMAN
GREENVILLE COUNTY, S. C.
MAR - 10 - 1983

Clifford C. Jones
Reg. Engineer No. 1144 S.C.

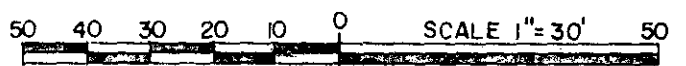

300 3 28781A01